



SISEJUFÉ
ELEIÇÕES
TRIÊNIO 2023 - 2026

INFORME DA
COMISSÃO
ELEITORAL

Boletim nº 2 • 27 setembro 2023

A Comissão Eleitoral (CE), que dirige o processo eleitoral do triênio 2023-2026, informa as candidaturas de representantes de base para as eleições sindicais do Sisejufe, que ocorrerão nos dias 9, 10 e 11 de outubro de 2023.

CONHEÇA OS CANDIDATOS A REPRESENTANTES SINDICAIS



**LUCILENE
LIMA**

TRT1 APOSENTADOS



**FRANCISCO
COSTA**

TRE-RJ APOSENTADOS

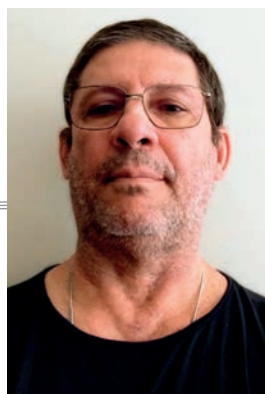

**CARLOS
NANI**

TRF2 APOSENTADOS



**AMAURI
PINHEIRO**

TRT1 APOSENTADOS

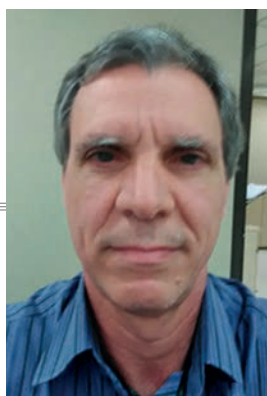

**ABILIO DAS
NEVES**

TRF2 ACRE



**EDSON
ROZA**

TRF2 ACRE



**GLAUCE
RANGEL**

TRF2 ACRE



**LUCIANO
ZAMBROTTI**

TRT1
LAVRADIO



**GILDO
PIRES**

TRT1
LAVRADIO

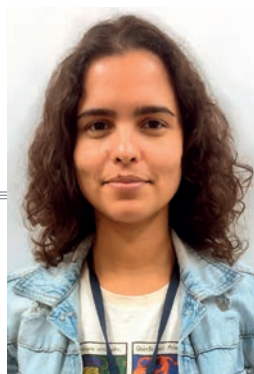

**MILENA
MENEZES**

TRT1
LAVRADIO

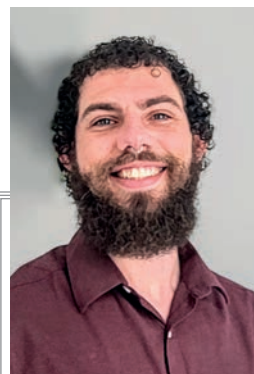

**FILIFE
GRADIM**

TRT1 ANTÔNIO
CARLOS



**ROSANA
MATTOS**

TRT1 ANTÔNIO
CARLOS



**ALBERTO
OSÓRIO
(BETO FLASH)**

TRÉ-RJ SEDE



**RODRIGO
GARCIA**

TRÉ-RJ
NOVA FRIBURGO

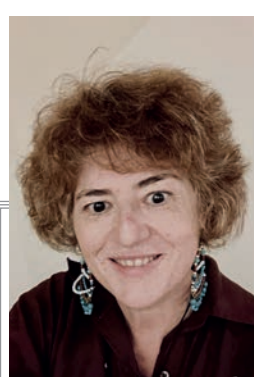

**ELAINE
PAUVOLID**

TRF2 CCJF

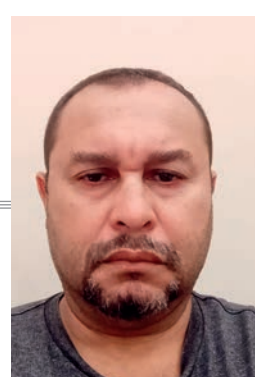

**SILAS
FARIA**

TRF2 CCJF



**WALLACE
NASCIMENTO**

SJRJ VENEZUELA

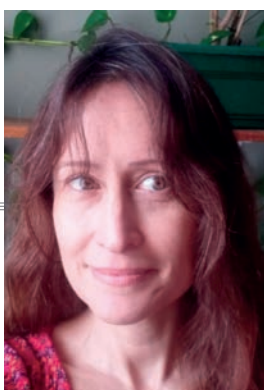

**LEILA
NASCIMENTO**

SJRJ VENEZUELA

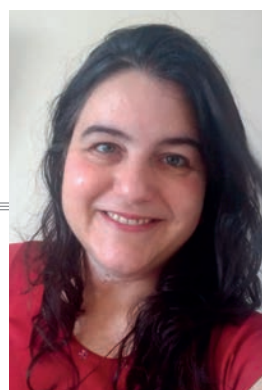

**CLARISSÉ
PACHECO**

SJRJ VENEZUELA

ANOTE E PARTICIPE!
DIAS 9, 10 E 11 DE OUTUBRO • ELEIÇÃO DA NOVA DIRETORIA DO SISEJUFÉ

ANOTE E PARTICIPE!

3

DIAS 9, 10 E 11 DE OUTUBRO
ELEIÇÃO DA NOVA DIRETORIA DO SISEJUFÉ

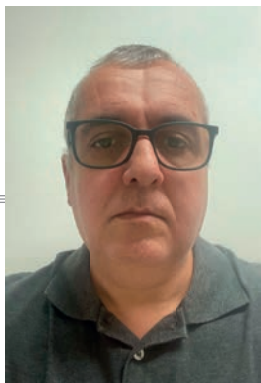

**CLAUDIO
AMORIM**
SJRJ ALMIRANTE
BARROSO

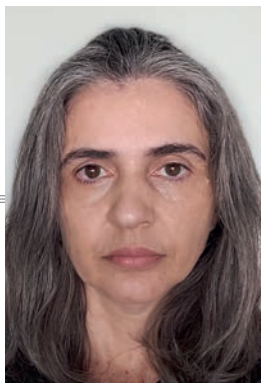

**ELIENE
VALADÃO**
SJRJ ALMIRANTE
BARROSO



**MARCIO
COTTA**
SJRJ ALMIRANTE
BARROSO



**MARIA
ELIZABETHE
FONTES**
SJRJ ALMIRANTE BARROSO

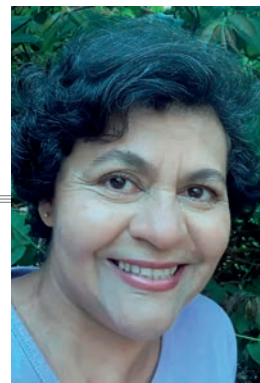

**MARIA EUNICE
BARBOSA**
SJRJ ALMIRANTE
BARROSO

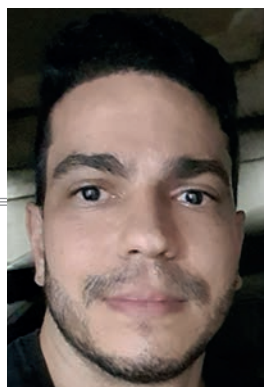

FABIO DE JESUS
TRT1 DUQUE
DE CAXIAS

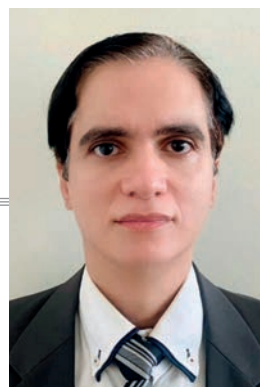

**LEONARDO
RIBEIRO**
TRT1 NITERÓI



**PAULO LEANDRO
SCHLEDER**
TRT1
MACAÉ



**JOSE MAURO
GOMES**
TRT1 CAMPOS
DE GOYTACAZES

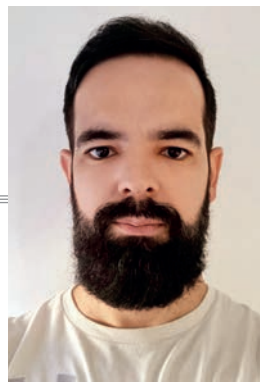

**MAYCON
MUNIZ**
TRT1 CAMPOS
DE GOYTACAZES



**ROGÉRIO
RUIZ**
TRT1
ITAPERUNA

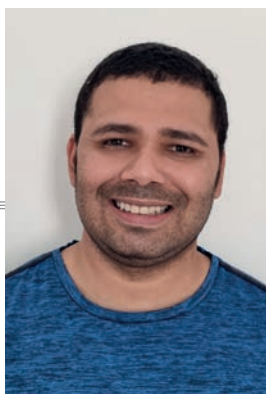

**BRUNO
GUIMARÃES**
SJRJ
NOVA IGUAÇU



**MARIANA
LIRIA**
SJRJ
SÃO GONÇALO

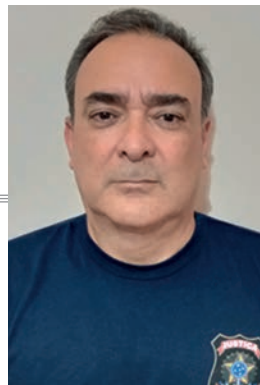

**PAULO
MACHADO**
SJRJ
RESENDE



**MARCOS
FRANCO**
SJRJ BARRA
DO PIRAÍ



**ADAMASTOR
FERREIRA**
SJRJ MAGÉ



**FABIO
MATTOSO**
SJRJ TERESÓPOLIS



**FERNANDO
SIMÃO**
SJRJ TRÊS RIOS

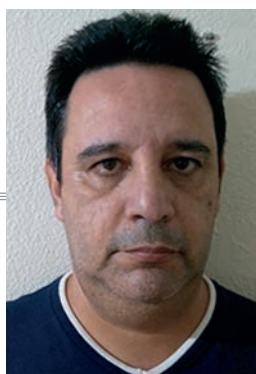

**EDSON
PAZ**
SJRJ
MACAÉ



**LUIZ CARLOS ALMEIDA
DA S. JUNIOR**
SJRJ CAMPOS
DE GOYTACAZES

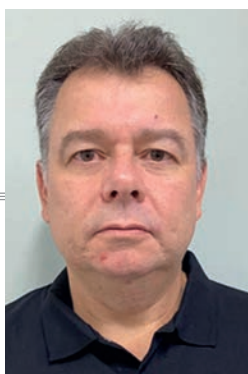

**EDUARDO
BRAGANÇA**
SJRJ
ITAPERUNA



SAIBA COMO VOTAR

Acesse o endereço www.sisejufe.org.br/comovotar
ou aponte sua câmera para o QR CODE ao lado.

SISEJUFÉ